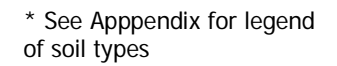

[illegible]

Martenson & Eisele, Inc.

pnarcgis337910lu.mxd\_07/07/2009

# Map 8

## Village of St. Cloud

### Wells, Septic Tanks and Wellhead Protection Areas



#### Legend

- Wells - Private
- Wells & Septic Systems
- X Village Wells
- Wellhead Protection Areas

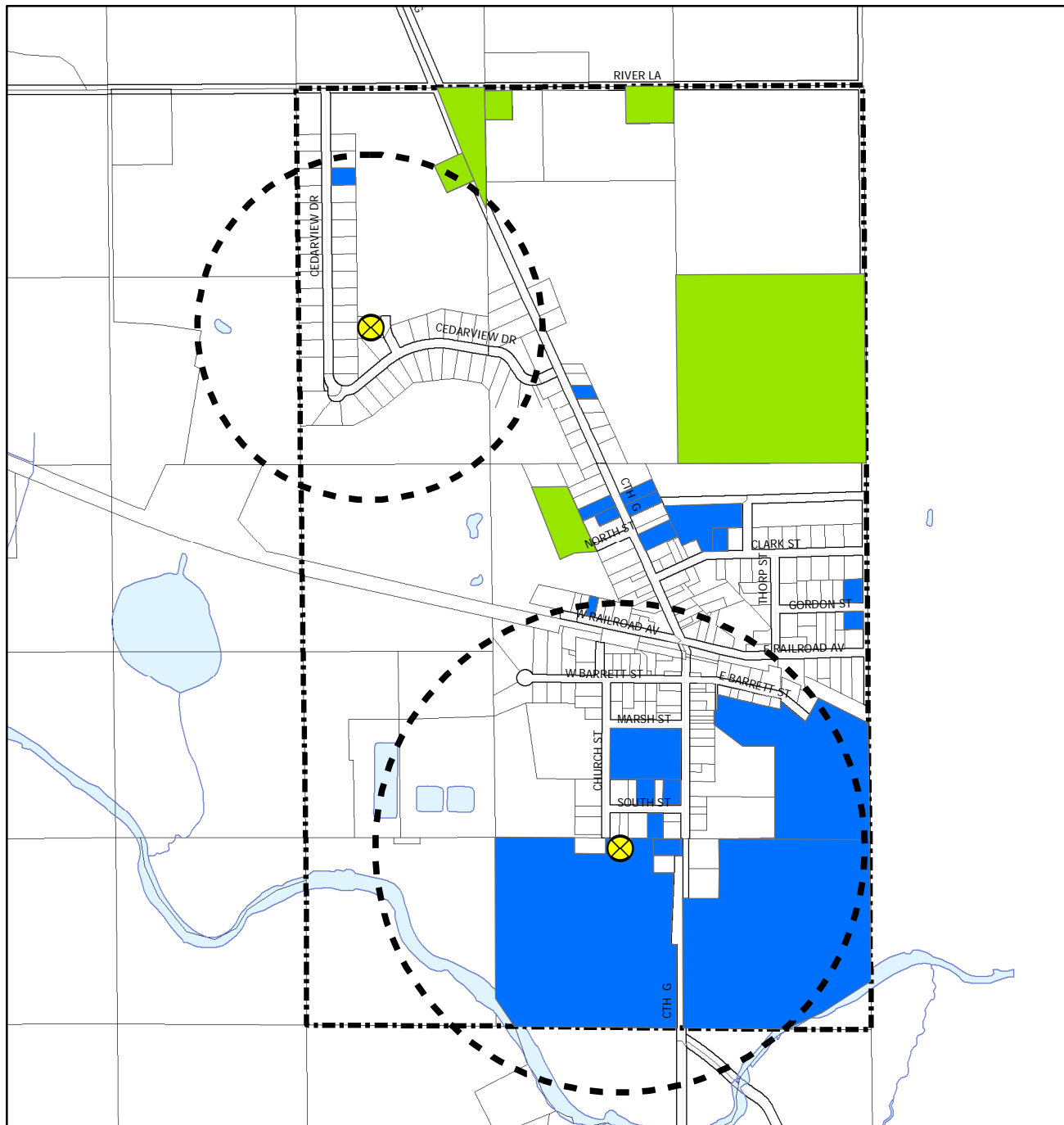

The base map was created with data from Fond du Lac County Planning Department, who assumes no liability for the accuracy of this data or any use or misuse of its content. Revisions were made by Martenson and Eisele, Inc. in 2008 under the direction of the Village of St. Cloud.

## Martenson & Eisele, Inc.



1377 Midway Road  
Menasha, WI 54952  
www.martenson-eisele.com  
info@martenson-eisele.com  
920.731.0381 1.800.236.0381

Planning  
Environmental  
Surveying  
Engineering  
Architecture

MULLET CREEK WILDLIFE AREA

FOND DU LAC COUNTY

See map legend for the activities allowed on the property or contact the DNR Service Center for more property information.  
PLEASE RESPECT LANDOWNERS' RIGHTS AND OBSERVE ALL PROPERTY POSTINGS.

For more information:  
PROPERTY MANAGER  
C/O OSHKOSH SERVICE CENTER  
625 E COUNTY ROAD Y, SUITE 700  
OSHKOSH, WI 54901  
920-424-7896

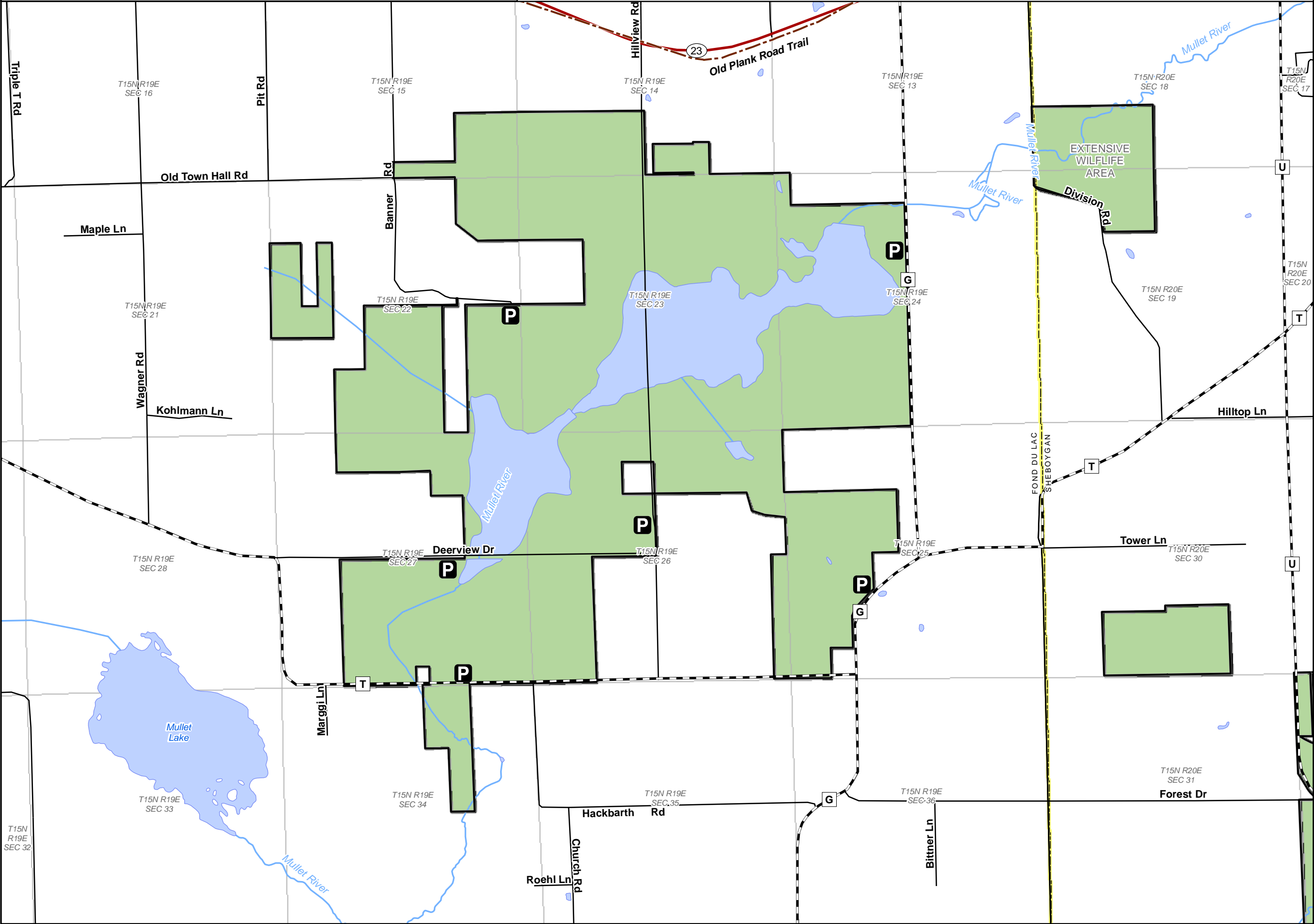

DNR Managed Land

- Open DNR Wildlife Land
- Other DNR Land

Easement Use

- Hunting and Fishing
- Fishing Only
- Hunting Only
- Open, No Hunting or Fishing
- Seasonally Closed

State Trail

Parking Area

Boat Access

Section Boundary

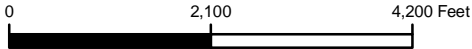

5280 feet = 1 mile



The data shown on this map have been obtained from various sources, and are of varying age, reliability and resolution. This map is not intended to be used for navigation, nor is this map an authoritative source of information about legal land ownership or public access. Users of this map should confirm the ownership of land through other means in order to avoid trespassing. No warranty, expressed or implied, is made regarding accuracy, applicability for a particular use, completeness, or legality of the information depicted on this map.

Wisconsin Department of Natural Resources



Knowles-Nelson Stewardship Fund  
Featured property funded in part by

WM-8100 acr

Last revision date: Sep 12, 2008

[http://dnr.wi.gov/org/land/facilities/dnr\\_lands\\_mapping.html](http://dnr.wi.gov/org/land/facilities/dnr_lands_mapping.html)



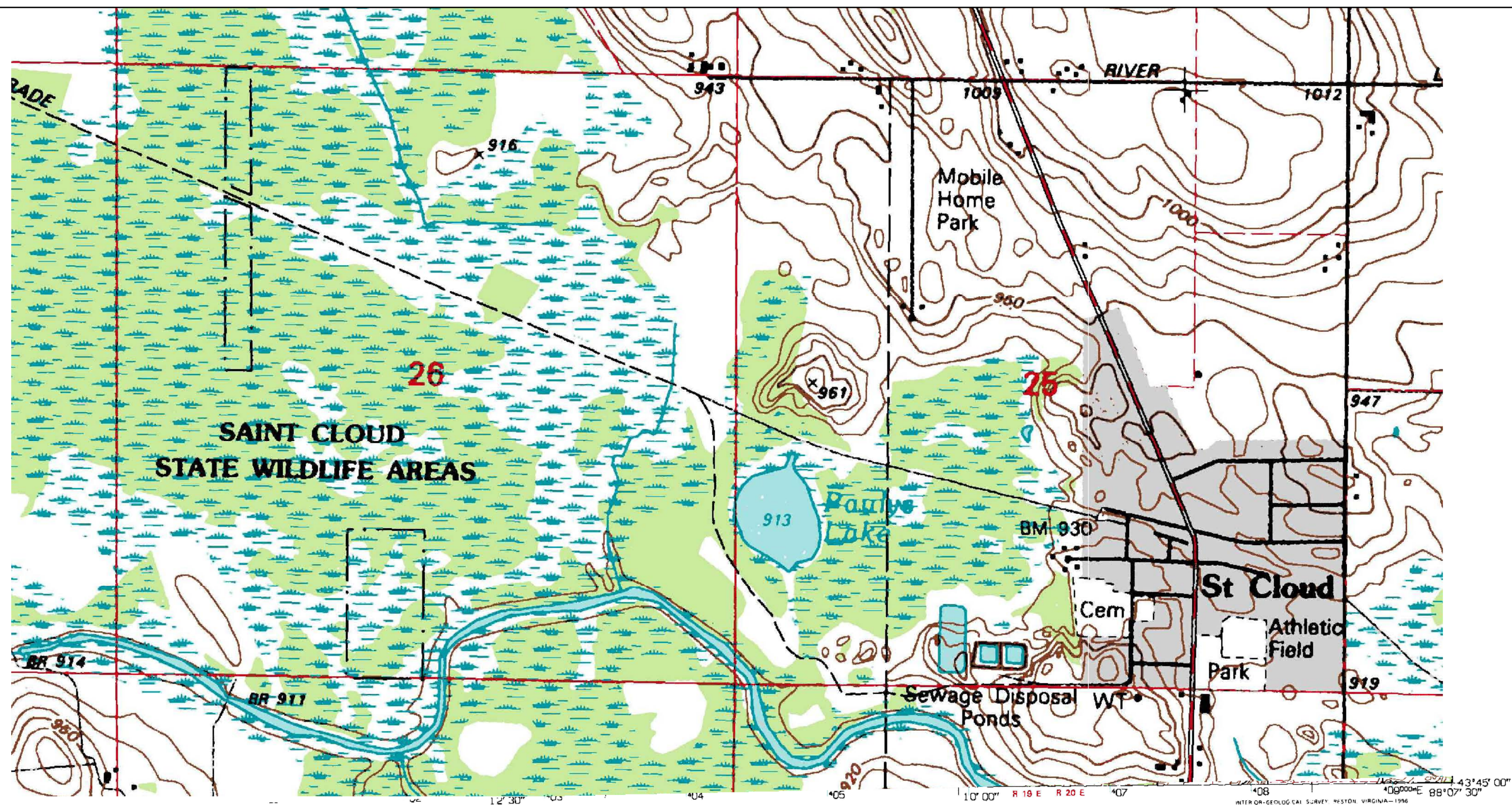

Produced by the United States Geological Survey

Compiled from imagery dated 1973. Revised from imagery dated 1992. PLSS and survey control current as of 1974. Contours and elevations current as of 1973. Map edited 1995

North American Datum of 1983 (NAD 83). Projection and blue 1000-meter ticks: Universal Transverse Mercator, zone 16  
2500-meter ticks: Wisconsin Coordinate System of 1983 (south zone)

North American Datum of 1927 (NAD 27) is shown by dashed corner ticks. The values of the shift between NAD 83 and NAD 27 for 7.5-minute intersections are obtainable from National Geodetic Survey NADCON software.

There may be private inholdings within the boundaries of the National or State reservations shown on this map

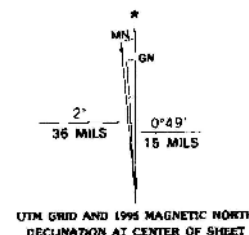

UTM GRID AND 1995 MAGNETIC NORTH  
DECLINATION AT CENTER OF SHEET

SCALE 1:24 000

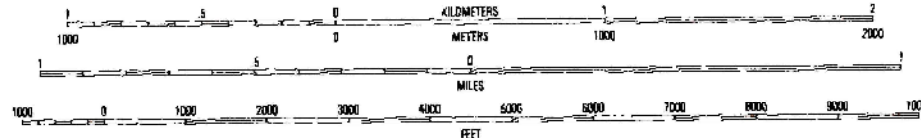

CONTOUR INTERVAL 10 FEET  
NATIONAL GEODETIC VERTICAL DATUM OF 1929

THIS MAP COMPLIES WITH NATIONAL MAP ACCURACY STANDARDS  
FOR SALE BY U.S. GEOLOGICAL SURVEY, DENVER, COLORADO 80225, OR RESTON, VIRGINIA 22092  
AND WISCONSIN GEOLOGICAL AND NATURAL HISTORY SURVEY, MADISON, WISCONSIN 53706  
A FOLDER DESCRIBING TOPOGRAPHIC MAPS AND SYMBOLS IS AVAILABLE ON REQUEST





QUADRANGLE LOCATION

|   |   |   |                |
|---|---|---|----------------|
| 1 | 2 | 3 | 1 Brothertown  |
|   |   |   | 2 Marytown     |
|   |   |   | 3 Kiel         |
| 4 |   | 5 | 4 Saint Peter  |
|   |   |   | 5 Elkhart Lake |
|   |   |   | 6 Eden         |
| 6 | 7 | 8 | 7 Dundee       |
|   |   |   | 8 Cascade      |

ADJOINING 7.5' QUADRANGLE NAMES

### ROAD CLASSIFICATION

|   |  |
|---|--|
| Primary highway<br>hard surface .....   | Light-duty road, hard or<br>improved surface ..... |
| Secondary highway<br>hard surface ..... | Unimproved road .....                              |

 Interstate Route
  U.S. Route
  State Route

SAINT CLOUD, WI  
43088-G2-TF-024

1992

DMA 3371 | SW-SERIES V861



